4 PRÄLUDIEN

FÜR KLAVIER ZU ZWEI HÄNDEN

VON

IGNAZ FRIEDMAN

OP. 61

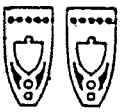

Aufführungsrecht vorbehalten. Droits d'exécution réservés

UNIVERSAL-EDITION A. G.
WIEN Copyright 1915 by Universal-Edition LEIPZIG

A Mademoiselle Anna Schytte.

Aufführungsrecht vorbehalten.
Droits d'exécution réservés.

I.

Ign. Friedman, Op. 61. Nr. 1.

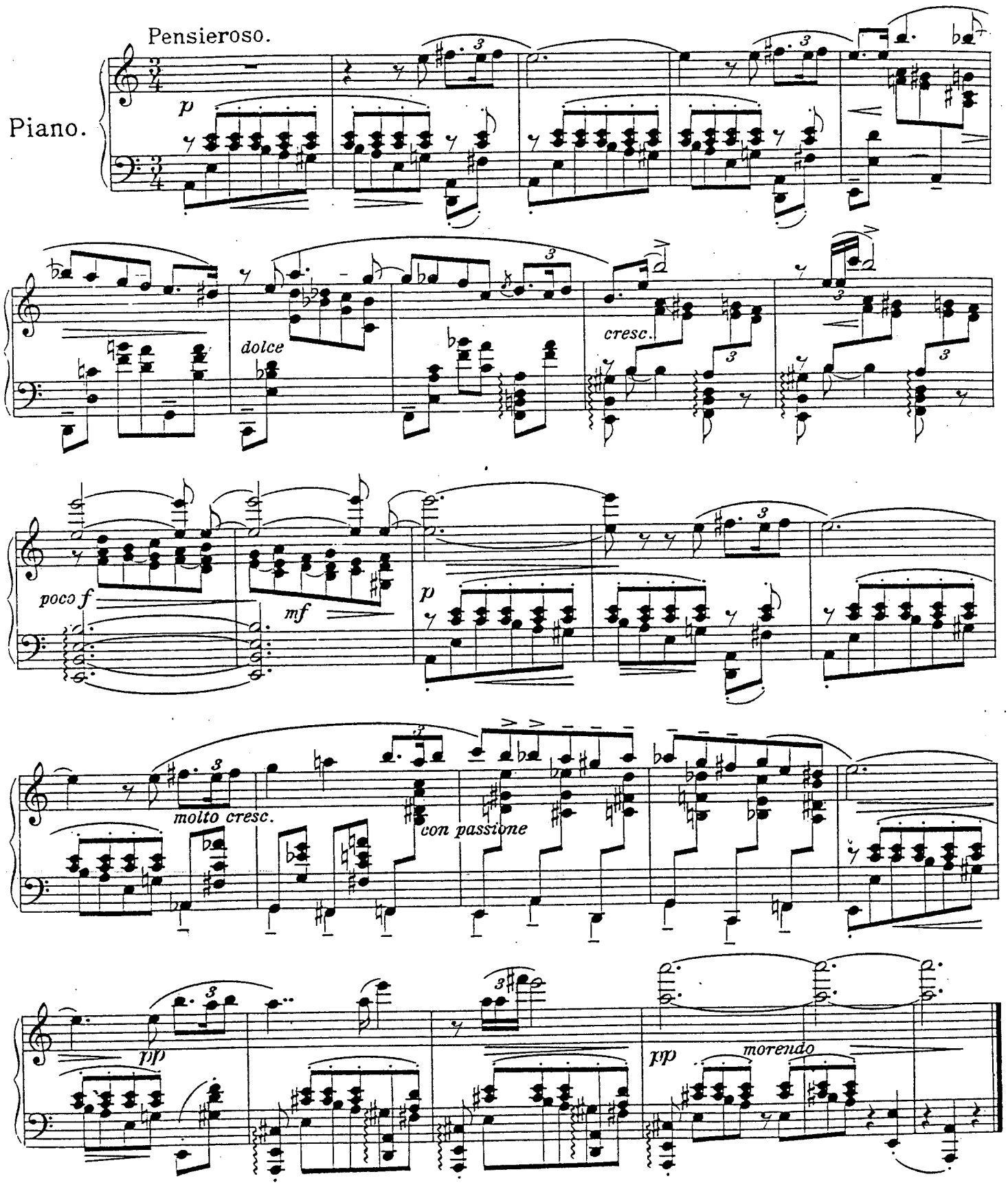

Copyright 1915 by Universal-Edition.

II.

Ign. Friedman, Op. 61. Nr. 2.

Vivo e molto leggiero.

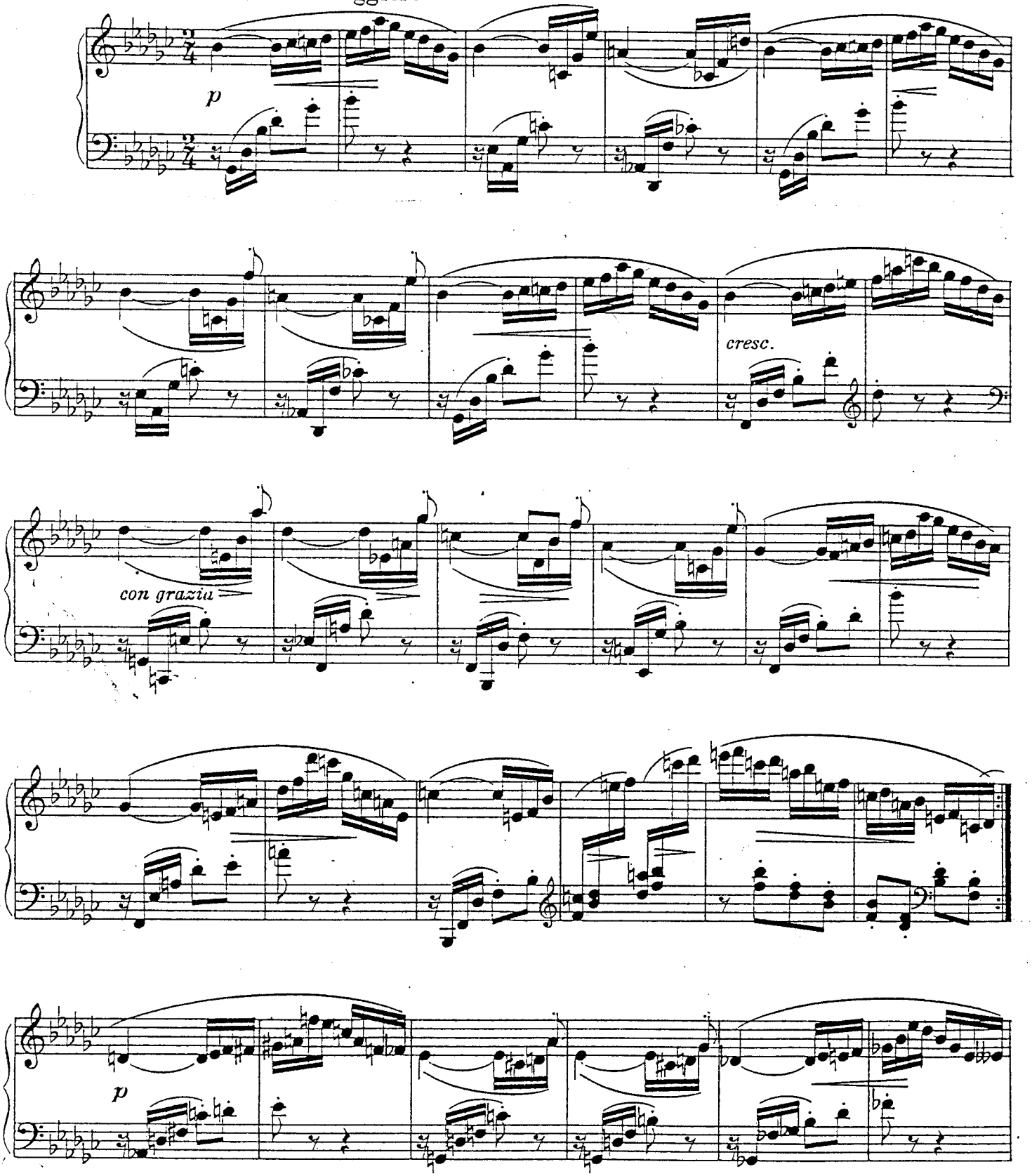

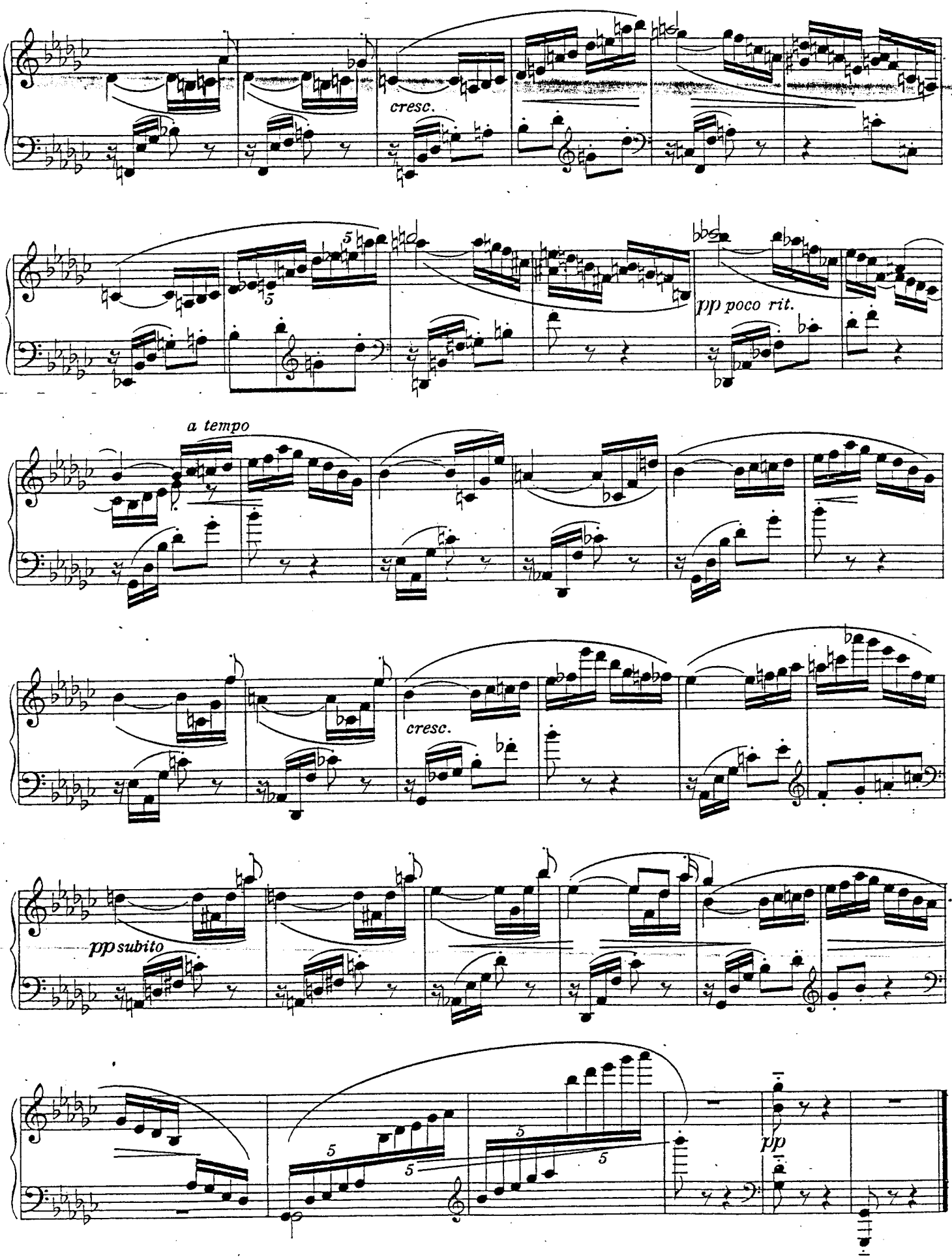
cresc.
pp poco rit.
a tempo
cresc.
pp subito
pp

À Monsieur H. N. Petersen.

III.

Con abandono.

Ign. Friedman, Op. 61. Nr. 3.

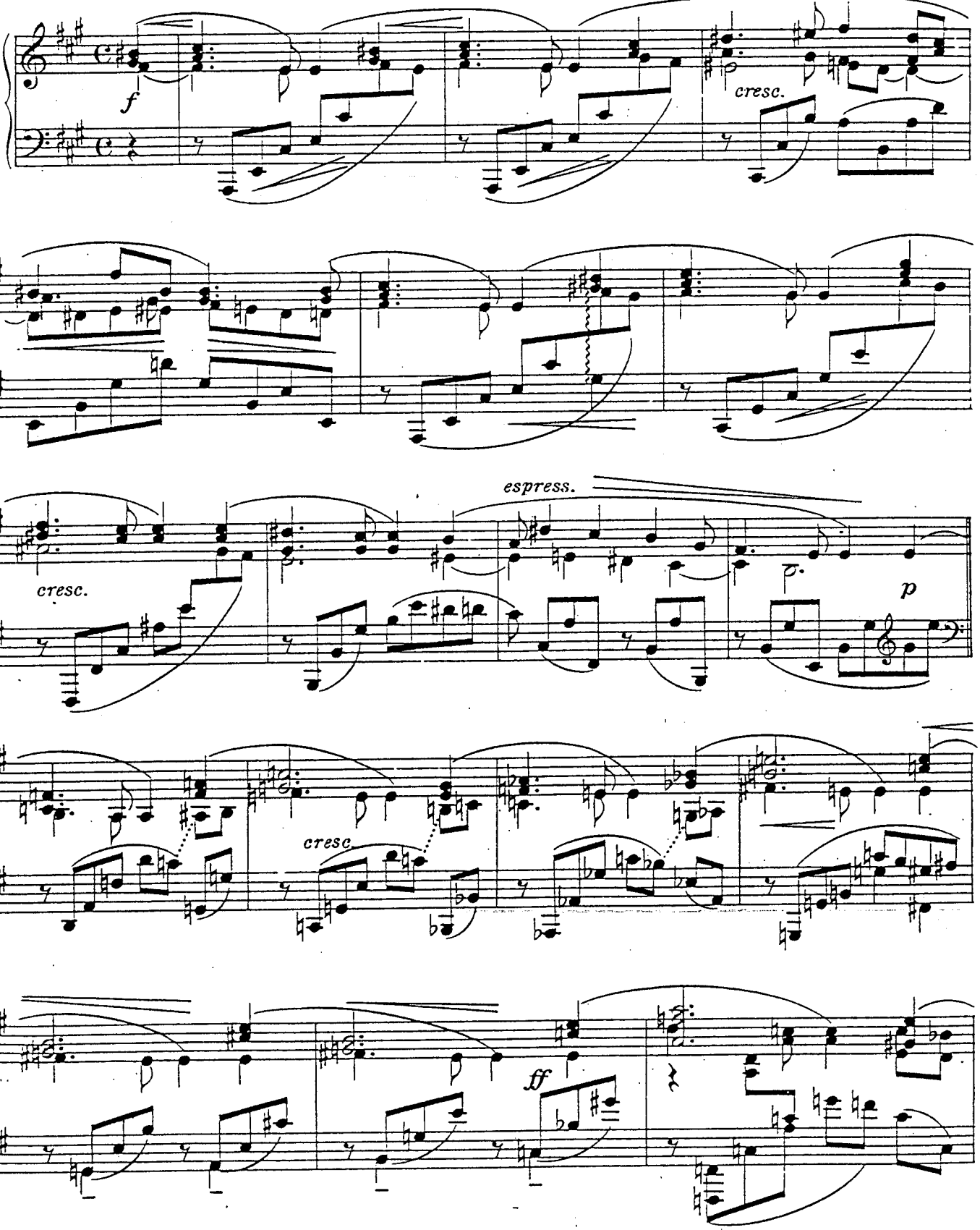

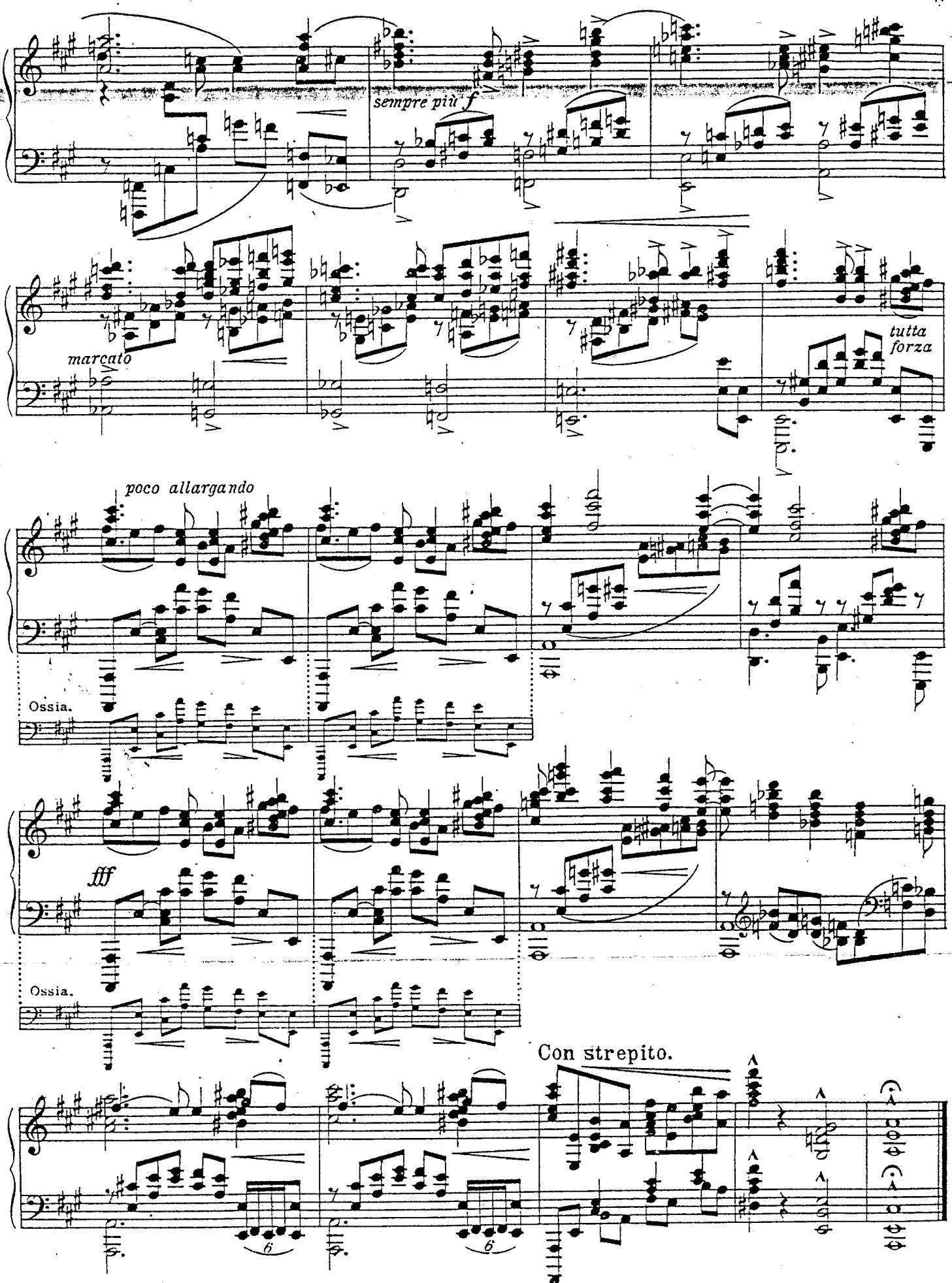
sempre più f
marcato
tutta forza
poco allargando
Ossia.
fff
Ossia.
Con strepito.

A Monsieur H. Schmidt.

IV.

Molto appassionato ed animato.

Ign. Friedman, Op. 61. Nr. 4.

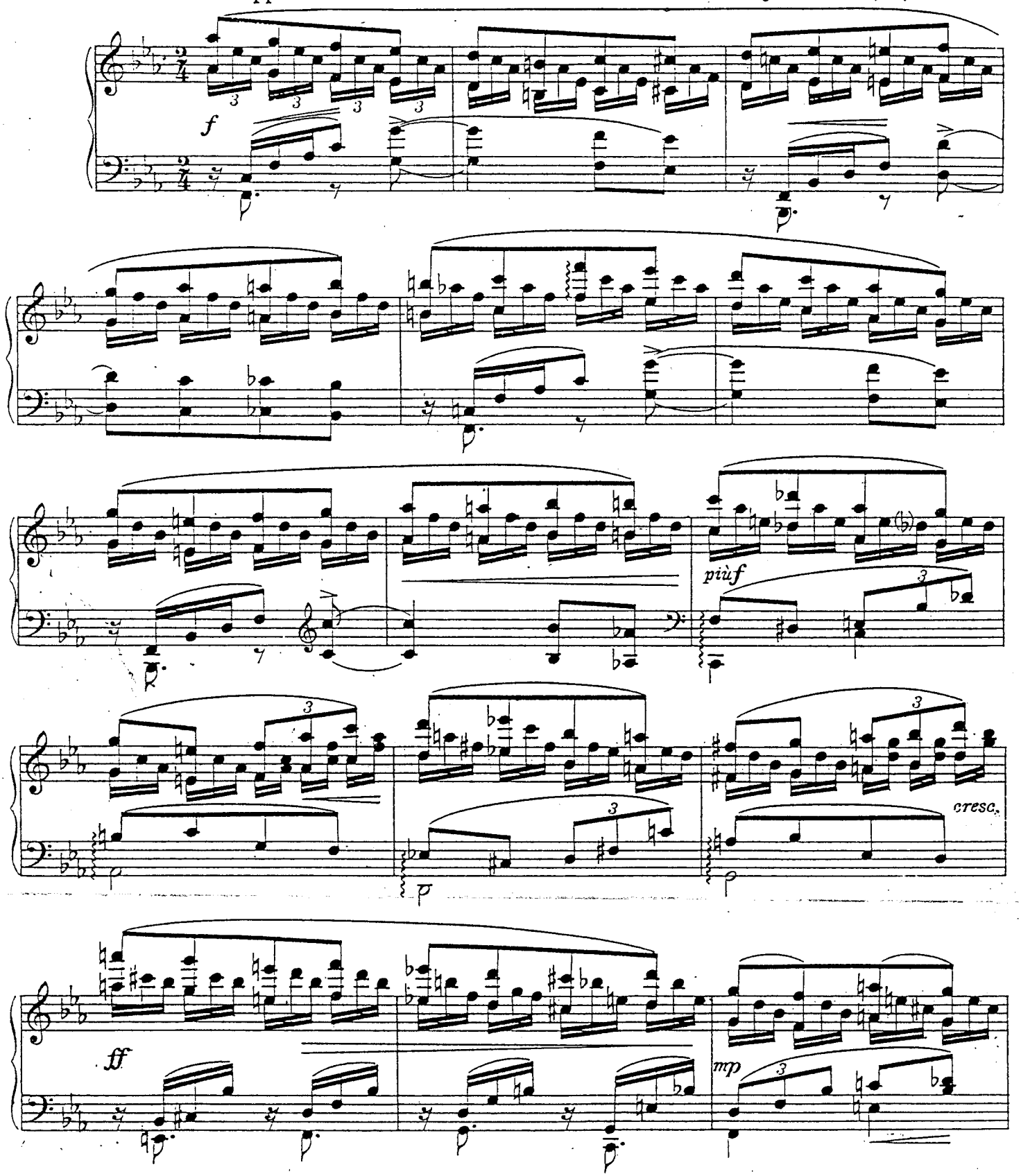

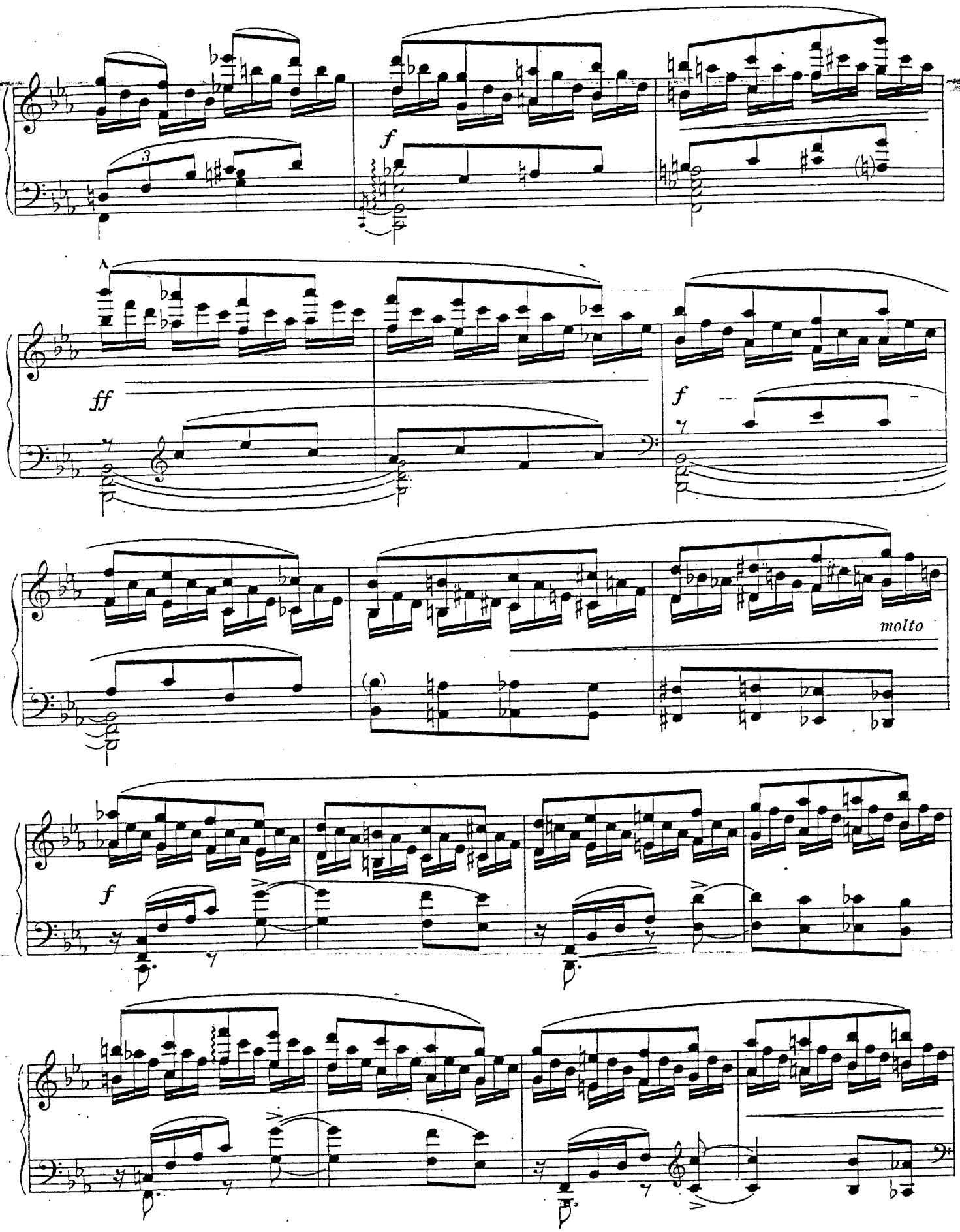
f
A
ff
f
molto
f